

Marine and Ports shall not be liable for loss or damage to property.

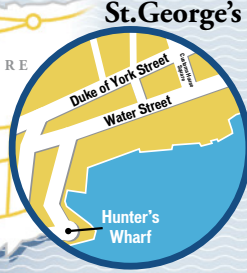
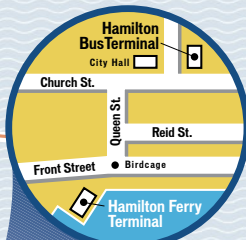
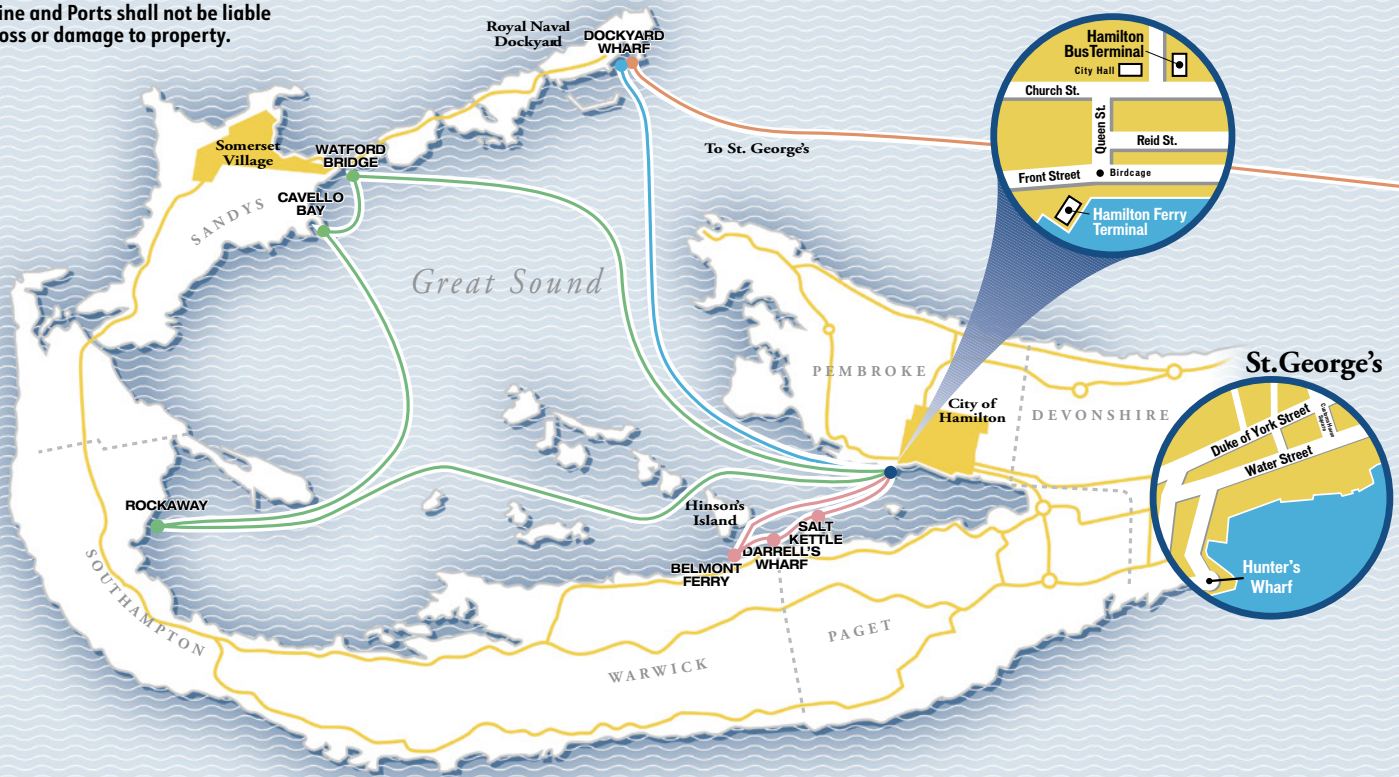

SUMMER FERRY SCHEDULE

Bermuda's Convenient and Friendly Way to Travel

EFFECTIVE
29 April 2024

Fare Information

Passes	Passes valid on all routes on both ferries and buses.	Adult 1-Day \$19.00 Adult 2-Day \$31.50 Adult 3-Day \$44.00 Adult 4-Day \$48.50 Adult 7-Day \$62.00	Adult Monthly Pass \$69.00 Adult 3-Month Pass \$169.00	Child 1-Day \$9.50 Child 2-Day \$16.00 Child 3-Day \$22.00 Child 4-Day \$24.50 Child 7-Day \$31.00	Student Passes (Residents Only) All Students must present a Student Pass for free transportation. If Student Pass not presented, child (Age 5-15) or Adult (Age 16+) fares apply.
--------	---	--	---	---	--

Tickets/Tokens	Please ensure you have the correct fare before boarding.	BLUE / GREEN / ORANGE ROUTE Cash Adult \$5.00 Child (Age 5 - 15) \$2.75 Tokens Adult \$4.50 Child (Age 5 - 15) \$2.75	Motor Cycles If paid by Cash or Token \$4.50 If paid by Pass Free Tickets (Booklet of 15) \$37.50 Holders of Special Persons Pass (Including Seniors) Free Child under age 5 Free	PINK ROUTE Cash Adult \$3.50 Child (Age 5 - 15) \$2.75 Tokens Adult \$2.75 Child (Age 5 - 15) \$2.75 Tickets (Booklet of 15) \$25.00	Holders of Special Persons Pass (Including Seniors) Free Child under age 5 Free
----------------	--	--	---	--	--

Passes, Tokens & Tickets available from the Hamilton Ferry & Bus Terminals, Visitors Information Centres, sub-post offices, hotels and guest houses.



Hamilton Ferry Terminal open Monday - Friday 7am - 7pm • Saturday, Sunday and Holidays 8:30am - 6:00pm
 For further information please call Hamilton Terminal 295-4506. Service is subject to change.
 For ferry scheduling information please visit www.marineandports.bm

GOVERNMENT OF BERMUDA
 Department of Marine and Ports



Hamilton • Royal Naval Dockyard BLUE ROUTE

MOTOR CYCLES NOT ALLOWED ON THIS ROUTE

Leave Hamilton	Leave Dockyard	Arrive Hamilton
7:30	8:00	8:20
8:00	9:00	9:30
9:00	Refer to tips section	-
9:30	10:00	10:20
10:00	11:00	11:30
11:45	12:30	1:00
1:30	2:15	2:45
3:15	4:00	4:30
Refer to tips section	5:00	5:20
5:00	5:45	6:15
7:30	8:00	8:20
8:30	9:00	9:20
5:30	6:30	6:50
6:30	7:15	7:45
9:00	9:45	10:15
10:30	-	-

Times in **Red** are for Wednesdays Hamilton Harbour Nights Only
Motorbikes **not allowed** on Harbour Nights

Monday - Friday

Sat/Sun

Leave Hamilton	Leave Dockyard	Arrive Hamilton
8:30	9:15	9:45
10:00	10:45	11:15
11:30	12:15	12:45
1:15	2:00	2:30
2:45	3:30	4:00
4:15	5:00	5:30
5:45	6:30	7:00
7:15	8:00	8:30

Saturday's only

Royal Naval Dockyard • St. George's ORANGE ROUTE

MOTOR CYCLES NOT ALLOWED ON THIS ROUTE

Leave Dockyard	Depart St. George
Mon/Wed/Thurs Only	
9:30	10:15
11:15	4:00
Tues/Fri Only	
9:30	2:00

Service is subject to change: For further information please call Hamilton Terminal 295-4506.
Hamilton Ferry Terminal open Monday - Friday 7am-7pm • Saturday, Sunday and Holidays 8:30am-6pm
Marine and Ports shall not be liable for loss or damage to property.

St. George's, Hamilton, Dockyard and Rockaway are accessible to persons with disability. See crew for assistance.

For ferry scheduling information please visit www.marineandports.bm

Hamilton • Watford Bridge • Cavello Bay • Rockaway GREEN ROUTE

MOTOR CYCLES NOT ALLOWED ON WATFORD BRIDGE AND CAVELLO BAY

Leave Hamilton	Leave Watford Bridge	Leave Cavello Bay	Leave Rockaway	Arrive Hamilton
6:40	7:00	7:10	7:20	7:45
7:45	8:00	8:10	8:20	8:45
4:10	4:50	4:40	4:30	5:20
5:20	6:00	5:50	5:40	6:20
6:20	7:00	6:50	6:40	7:20

Monday - Friday

Hamilton • Paget • Warwick PINK ROUTE

MOTOR CYCLES NOT ALLOWED ON THIS ROUTE

Leave Hamilton	Salt Kettle Paget	Darrell's Wharf Warwick	Belmont Warwick	Arrive Hamilton
7:15	7:40	7:35	7:30	7:45
7:45	-	8:00	-	8:10
8:15	8:40	8:35	8:30	8:45
10:00	10:25	10:20	10:15	10:30
11:00	11:05	11:10	11:15	11:30
12:00	12:25	12:20	12:15	12:30
3:45	3:50	3:55	4:00	4:15
4:30	4:35	4:40	4:45	5:00
5:20	5:25	5:30	5:35	5:50
6:20	6:25	6:30	6:35	6:50

Weekdays

Leave Hamilton	Salt Kettle Paget	Darrell's Wharf Warwick	Belmont Warwick	Arrive Hamilton
10:00	10:25	10:20	10:15	10:30
11:00	11:25	11:20	11:15	11:30
12:00	12:25	12:20	12:15	12:30
2:00	2:05	2:10	2:15	2:30
3:00	3:05	3:10	3:15	3:30
4:00	4:25	4:20	4:15	4:30
5:00	5:05	5:10	5:15	5:30

Weekends/P.H.

Tips for Blue & Orange routes connections

	Lv. Hamilton	Arr. Dockyard	Lv. Dockyard	Arr. St. George	Lv. St. George	Arr. Dockyard	Lv. Dockyard	Arr. Hamilton
Mon/Wed/Thurs	9:00	9:20	9:30	10:05	10:15	10:50	11:00	11:30
		● Stay onboard if you wish to continue to St. George's				Disembark and transfer to Blue route for the Hamilton ferry, departing at 11am		
			11:15	11:50	4:00	4:35	5:00	5:20
						● Stay onboard if you wish to continue to Hamilton		
Tues/Fri	9:00	9:20	9:30	10:05	2:00	2:35	4:00	4:30
		● Stay onboard if you wish to continue to St. George's				Enjoy Dockyard for 1.5 hours before taking the Blue Route-Hamilton ferry departing at 4pm		

Passenger Policies

Our ferry crews regularly hold drills to ensure they are prepared to respond in the unlikely event of an emergency. All ferries and safety equipment, including personal flotation devices (PFDs), are regularly inspected in accordance with local regulations, codes and safety standards. Our goal is to provide you the safest most enjoyable experience with SeaExpress. In order to mitigate any potential risks associated with passengers either to themselves, the crew, staff, or the vessels, the following policies are to be adhered to.

Prohibited Behaviours include but are not limited to:

- Smoking on the ferry or in the terminal areas.
- Illegal drugs or drug paraphernalia.
- Consumption of personal alcohol on the ferry or in the terminal areas.
- Vulgar language or gestures, physical violence, harassment, threats, etc.
- Any conduct deemed unsafe or disruptive.
- Throwing objects from the ferry.
- Vandalism, destruction, graffiti or marking of any facility or vessel.
- Sitting in or blocking the aisles or stairwells. Unruly children or passengers will not be tolerated.

Other On-Onboard Considerations:

- Passengers or unauthorized persons are usually not allowed in the wheelhouse.
- No pets or animals are allowed in cabin areas, with the exception of service animals, without the express permission of the Master. Dogs should be leashed, under the control of the owner, and not allowed to remain inside the cabin areas or on the seats.
- Riding on ramps, piers and slipways is hazardous. Before boarding the ferry, dismount and walk your bike onboard and if necessary, ask a crew member for assistance.
- Ask a crew member if uncertain where to safely secure your bike.
- Passengers should be dressed with shirts at all times.
- Boarding is usually by the passenger access system or gangway. Where provided, please hold handrails and avoid carrying heavy luggage or items.
- Some decks feature raised or recessed lashing points and other trip hazards. Please watch your step at all times and use the designated walkways.
- Hold onto the handrails where provided. Due to the ferry designs, stairways are steep and present a hazard, particularly when wet.
- Pay attention and take care not to trip on open decks and when using doorways with raised sills.
- Inappropriate footwear (flip flops, cycling shoes and high heels) are not well suited for climbing stairs or crossing decks. Please take extra care to maintain your footing, especially on the terminal deck.
- Please no feet/shoes on the ferry seating, and no lying down or preventing access to passenger seating areas.
- Please pay attention to safety announcements and/or notices.
- Cell Phone Courtesy - keep your voice and laughter as low as possible, and avoid profanity.
- Use of headphones is required when playing music or gaming.
- Eating is allowed but all trash and belongings should be removed by passengers before disembarking the ferry.
- Please use extra caution in strong winds and prepare for unexpected ferry movements, as this may result in doors suddenly closing shut. For your safety, please keep hands clear of door enclosures.
- If at any point at the ferry terminal or on the ferry while travelling you see anything believed unsafe or a medical emergency, please immediately inform a staff or crew member.
- Department of Marine and Ports Services shall not be liable for loss or damage to property.